Exercise N°2 in B
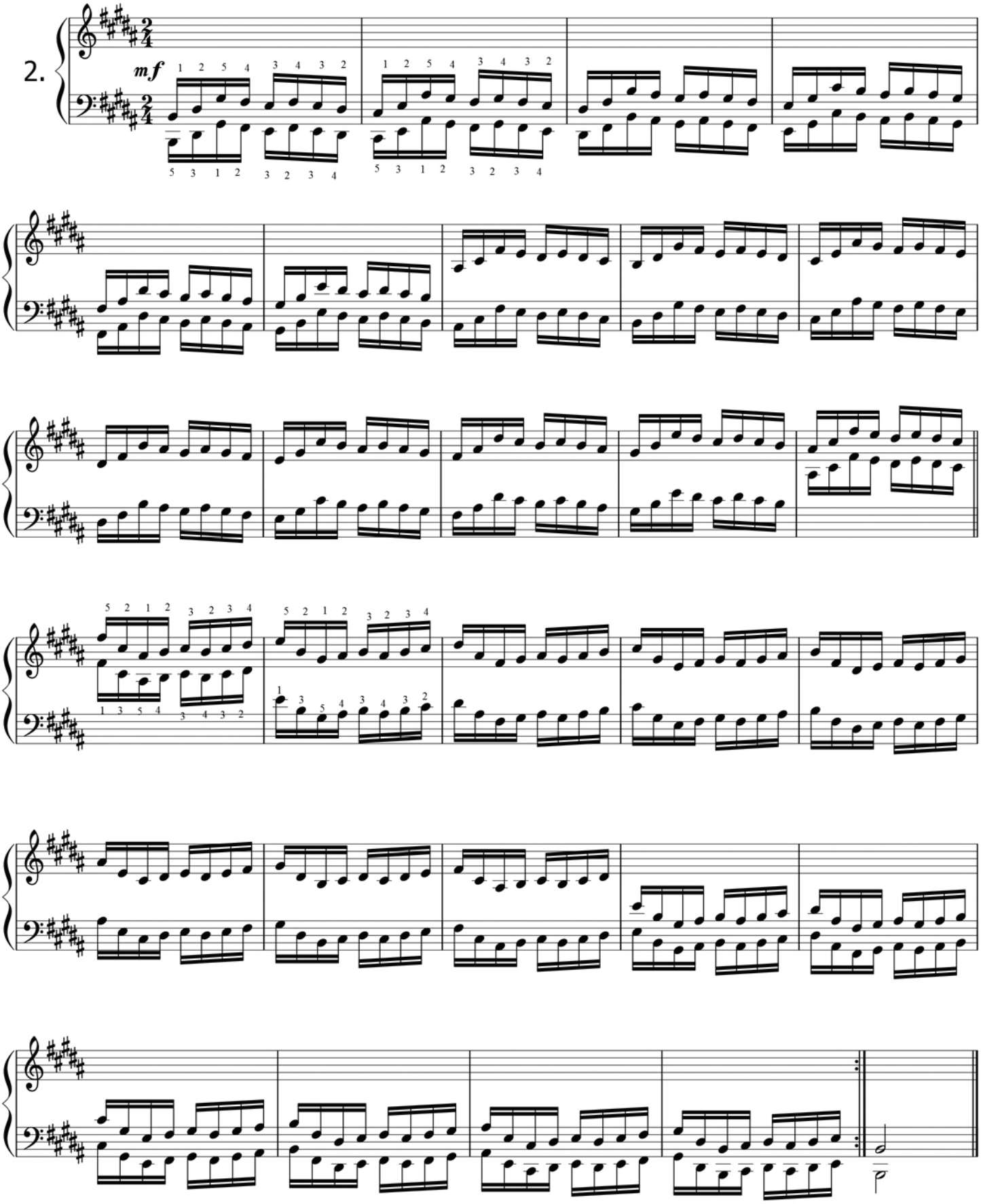
C. L. HANON.