Exercise N°2 in G
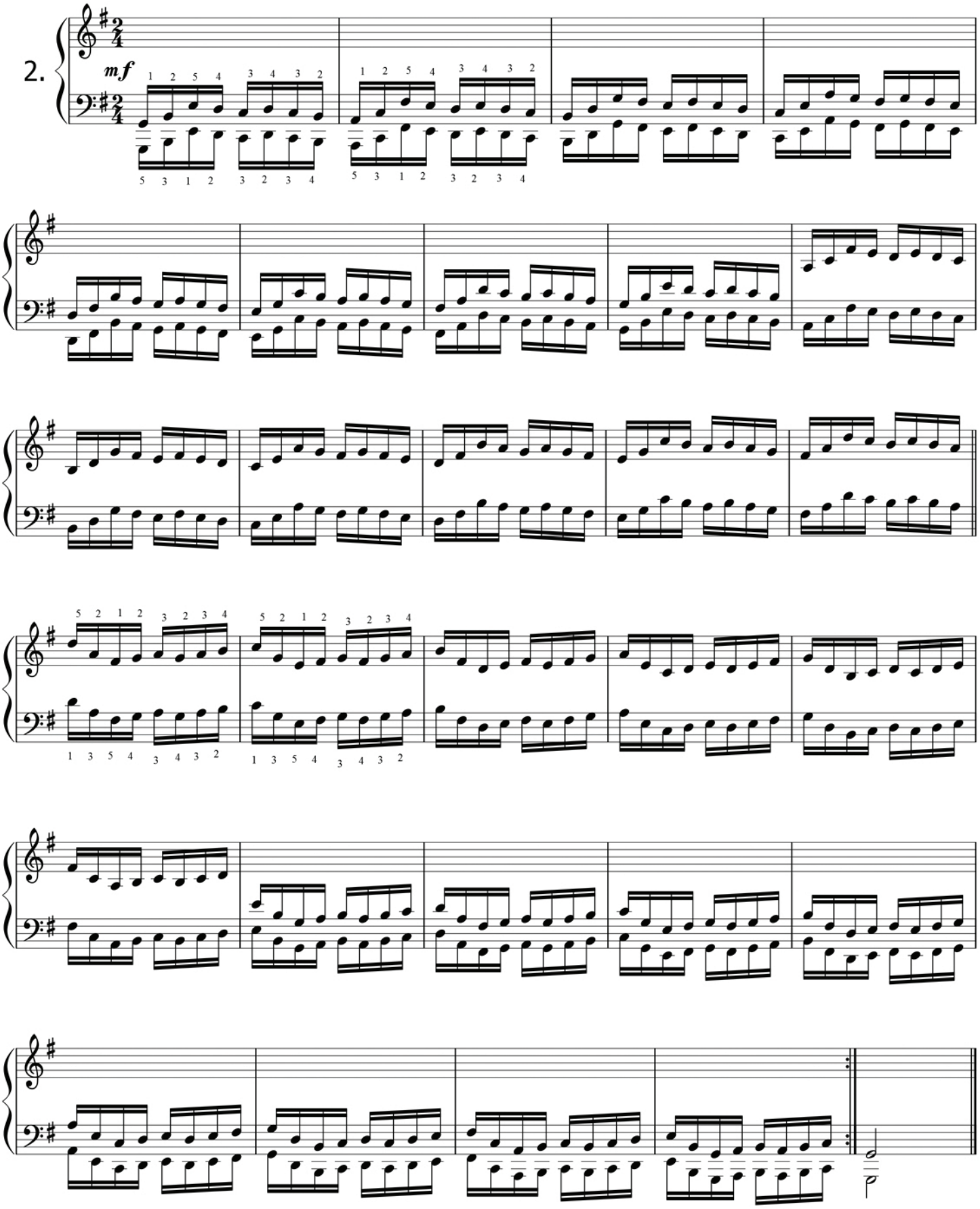
C. L. HANON.