Exercise N°2 in Ab
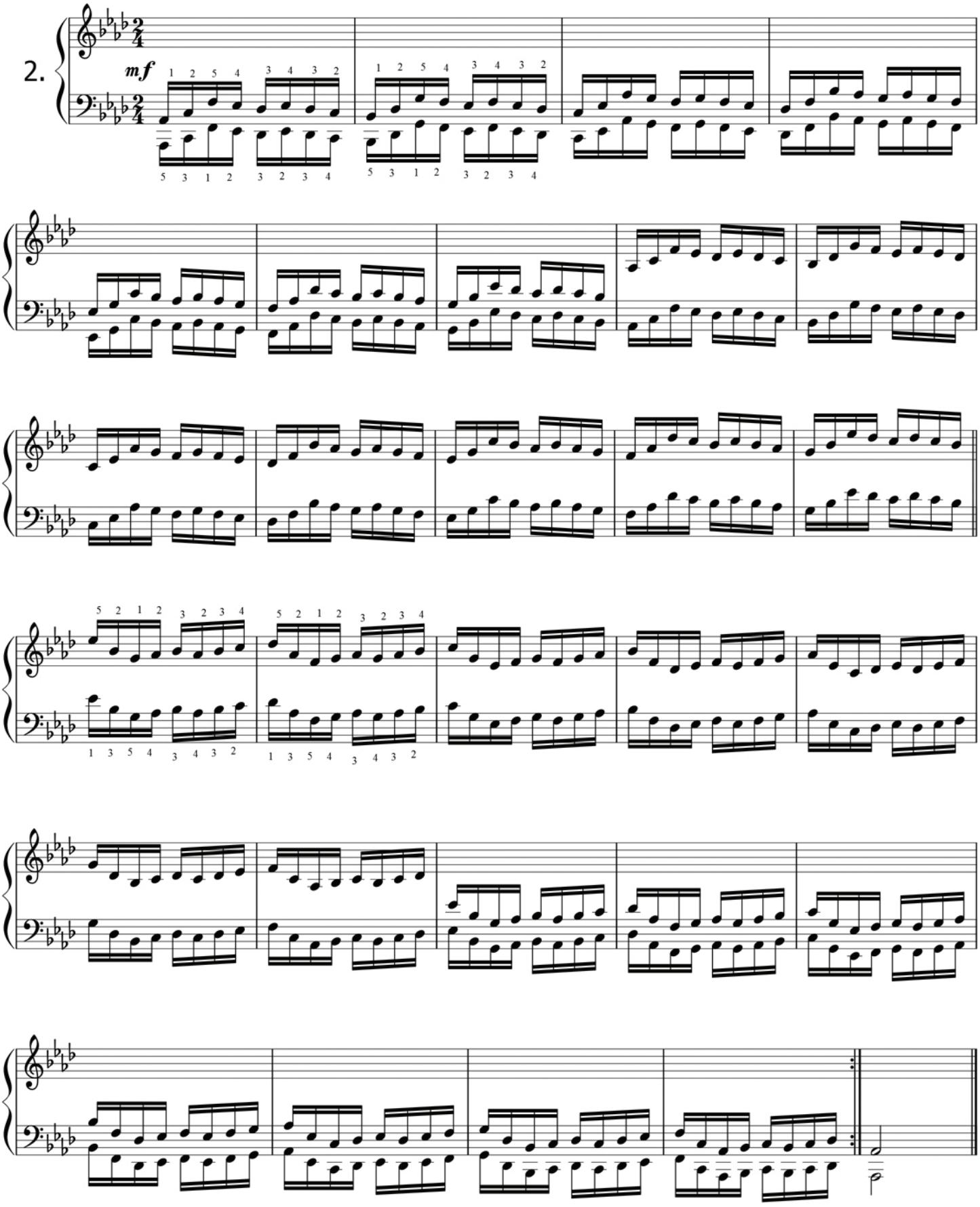
C. L. HANON.